

THIS IS
**Continental
Camper
Wildwood**

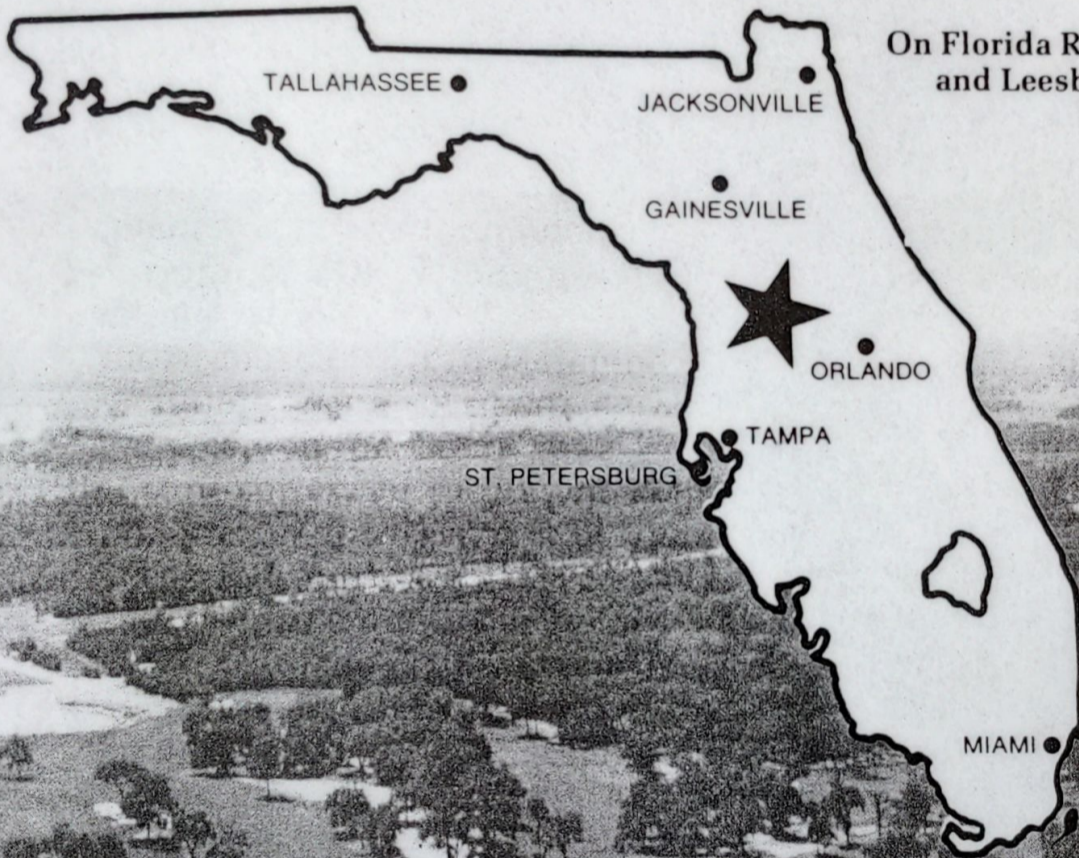

On Florida Route 44 between Wildwood and Leesburg, Florida. 8 miles east of I-75, 6 miles west of U.S. 27.

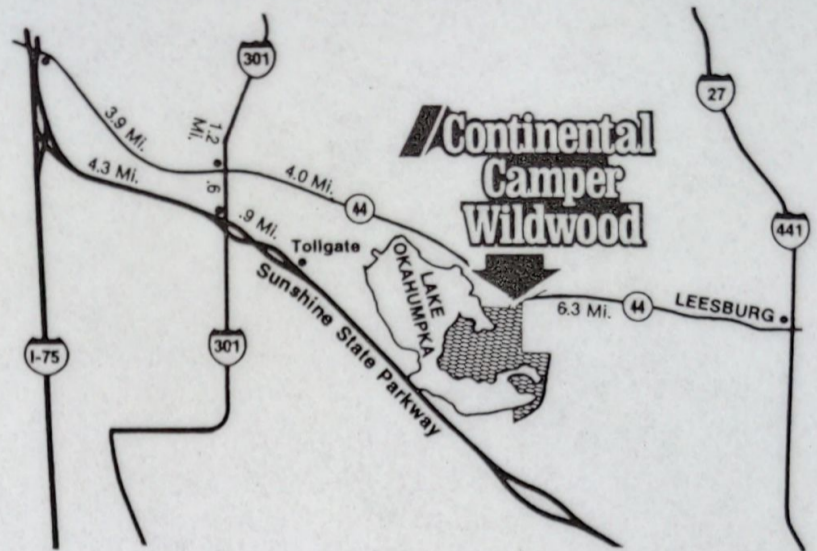



A NATURAL SETTING OF UNSPOILED BEAUTY.

Continental Camper—Wildwood is located between Wildwood and Leesburg, Florida, nearly centered in the State. It enjoys a climate that provides year-round camping/resort fun. The hundreds of wooded acres include towering, moss-draped trees in dozens of varieties flourishing throughout the area. Miles of cycling and hiking trails wind through dense growth of magnolia, pine, palm, holly and orange trees, oak and mahogany . . . many centuries-old. True nature-lovers thrill to the many rare species enjoying protected growth on the grounds, including some awarded "championship" status by the American Forestry Association. This is the type of lush growth that provides both beauty and seclusion to your campsite . . . and serves as a back drop for the resort facilities on the grounds.

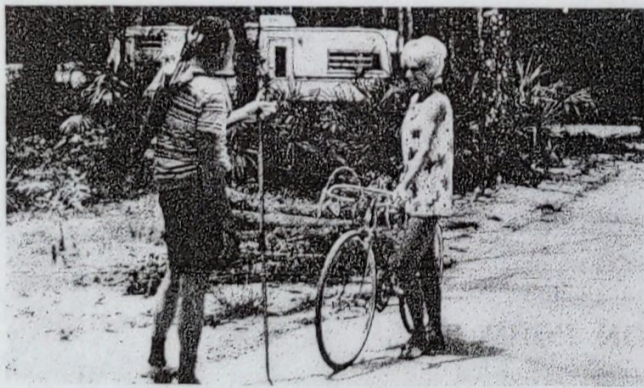

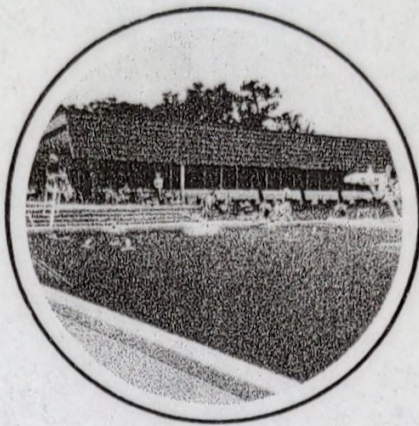

COMPLETE RESORT ACTIVITIES

"Family Togetherness" is never strained at Continental Camper-Wildwood. There's something for everyone. The big, modern clubhouse features a large recreation room, dining rooms, cocktail lounge, snack bar, golf pro shop and men's and women's shower and locker rooms for golfers and tennis players. Lighted tennis and shuffleboard courts, an Olympic-sized swimming pool, wading pool for youngsters, whirlpool and sauna baths, volleyball, tetherball, lighted miniature golf . . . all await your enjoyment.

A "general store" and gift shop are also a part of the general country club complex (these will open during 1973).

Supervised activities for children and teens, including games, crafts and sing-alongs will add to the many "conveniences" of this unique camper resort. Schedules of activities vary with the time of the year.

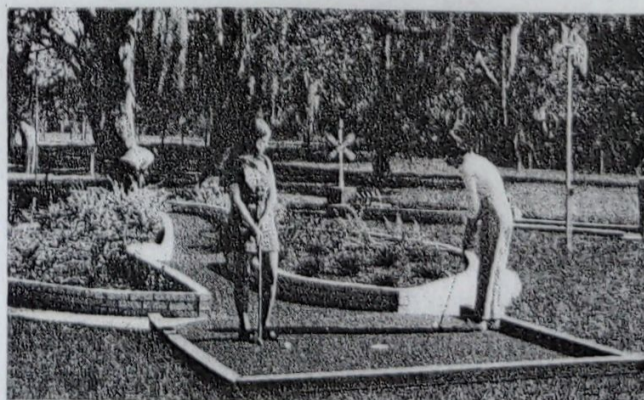
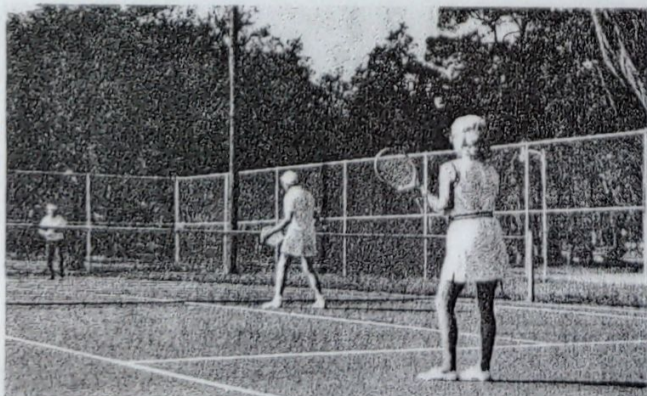
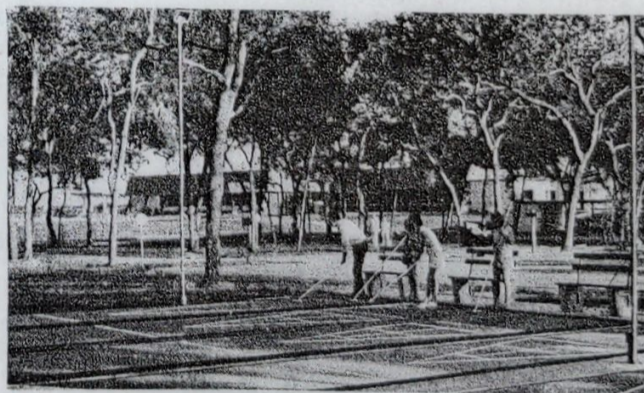
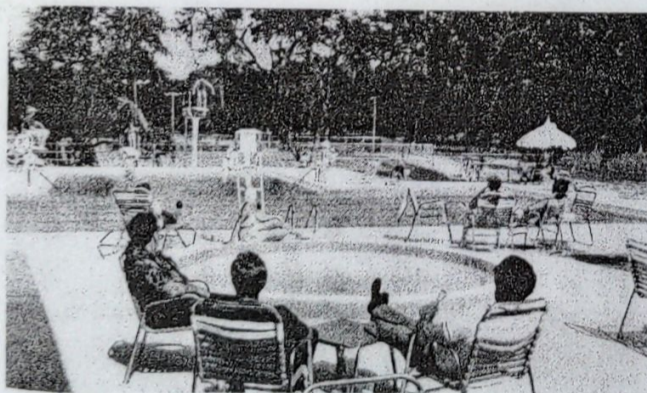

ADDRESS CORRECTION REQUESTED

**Wildwood
Camper
Continental**

THIS IS

1603 ORRINGTON AVE., EVANSTON, ILLINOIS 60201
SUITE 2001, STATE NATIONAL BANK BLDG.

**CONTINENTAL
CAMPER RESORTS, INC.**

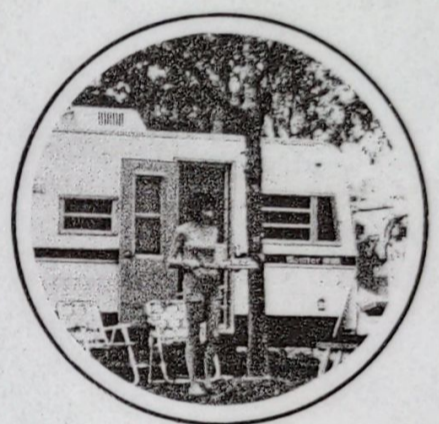
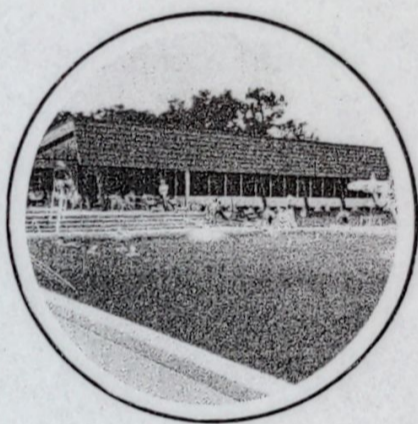

FLORIDA LUXURY CAMPING YEAR 'ROUND

Continental Camper Wildwood

YOUR PLACE IN THE FUN!

It's a new concept in family camping... secluded, unspoiled personal campsite in a natural forest setting, yet, all the luxury facilities of a complete resort and country club.

CONTINENTAL CAMPER—WILDWOOD is in the very heart of Florida's central highlands where camping is in season twelve months of the year.



THE BEST OF BOTH WORLDS

The movement is on . . . and growing. America has re-discovered the great outdoors . . . the relaxed enjoyment that comes when nature's lush greenery replaces the chrome and concrete.

At Wildwood, the terrain lives up to the name. The forest trails are easy to drive and lit at night by street-lights, making each campsite an accessible outpost. Trees make natural arches over the trails and the flowing night-forest is a particular thrill for an arriving family.

Non-golfers in the family will find themselves in a wooded wonderland set off by giant oaks . . . traces of an Indian trail dating to the Seminole wars . . . newly-carved roads that wind through beautiful forest-mazes . . . bird-watching sites . . . an orange grove and countless natural wonders.

With its golfing paradise and its Nature preserve back to back, Continental Camper/Wildwood offers the best of both worlds.

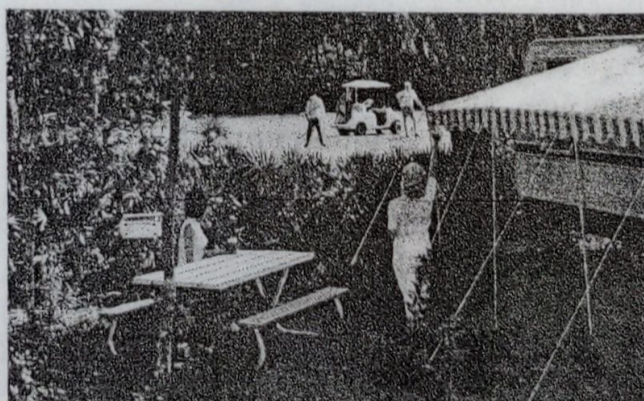

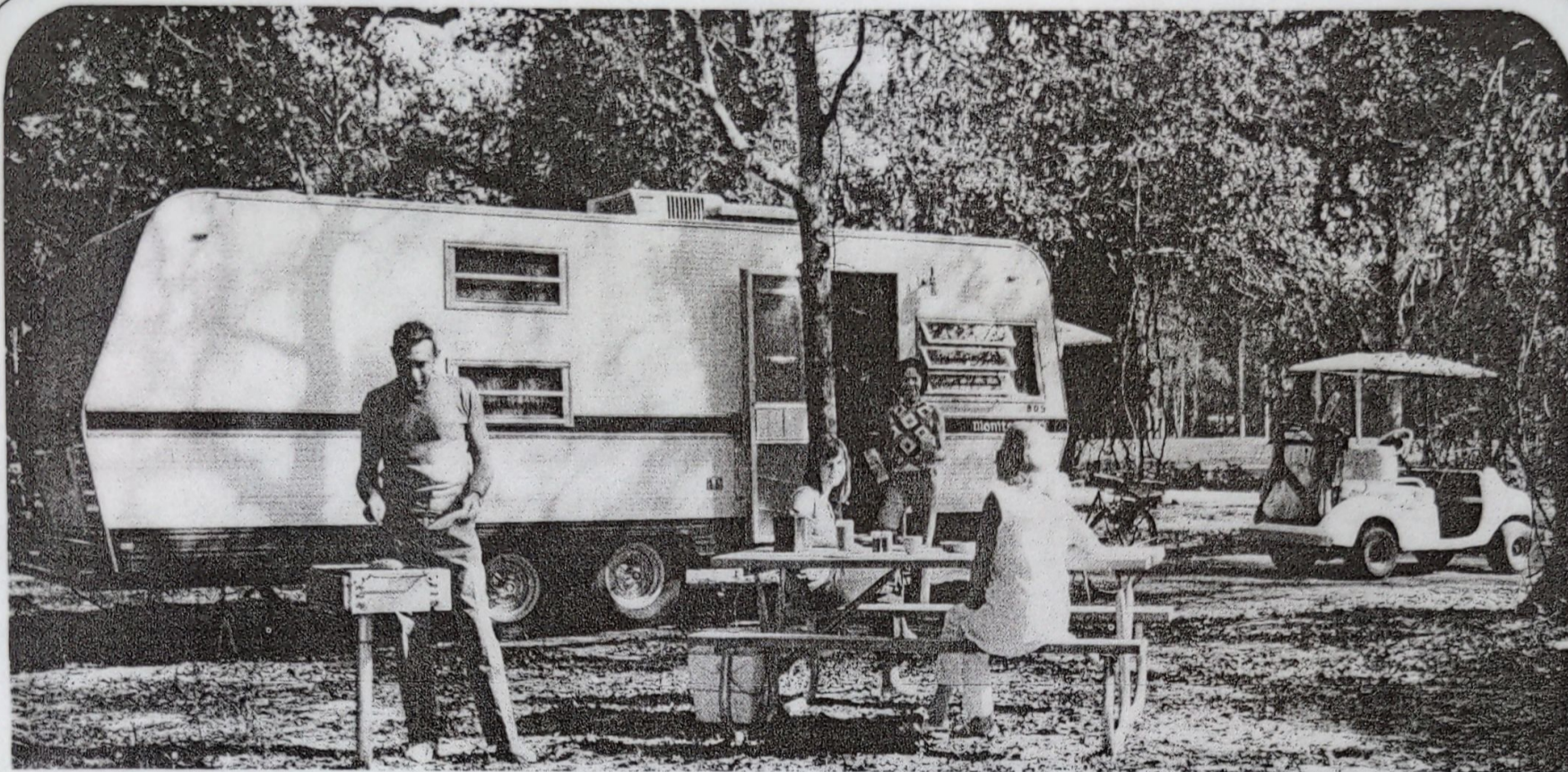

ABOUT YOUR CAMPSITE

- Large, lush, fully-equipped campsites . . . three to five times larger than those usually found in private, state or national campsites. Typically our campsites measure 90' x 95' after deducting 25' road easement.
- Each site includes connections for electricity, water and sewer. Optional cable television and telephone connections are available.
- All facilities are underground to prevent marring the area's natural attractiveness.
- Air-conditioned bath and shower buildings are conveniently located throughout the grounds.
- Your campsite is all yours . . . to own and enjoy with your motor home, travel trailer, folding tent-trailer, pick-up camper, or tent. You may wish to rent a modern travel trailer or take advantage of our trailer/campsite package. See back page for details.
- Your campsite is for recreational purposes only.

THE PERFECT LOCATION TO ENJOY FLORIDA

From the Continental Camper—Wildwood entrance:

WALT DISNEY WORLD 50 miles

- | | |
|--------------------------------|--------------------------------|
| Busch Gardens (Tampa) 73 miles | Kennedy Space Center 97 miles |
| Cedar Key 99 miles | Miami 276 miles |
| Cypress Gardens 72 miles | Ocala National Forest 43 miles |
| Daytona Beach 73 miles | Orlando 55 miles |
| Ft. Lauderdale 258 miles | St. Petersburg 97 miles |
| Gainesville 61 miles | Silver Springs 34 miles |
| Homosassa Springs 43 miles | Weeki Wachee 56 miles |
| Jacksonville 128 miles | Winter Haven 68 miles |

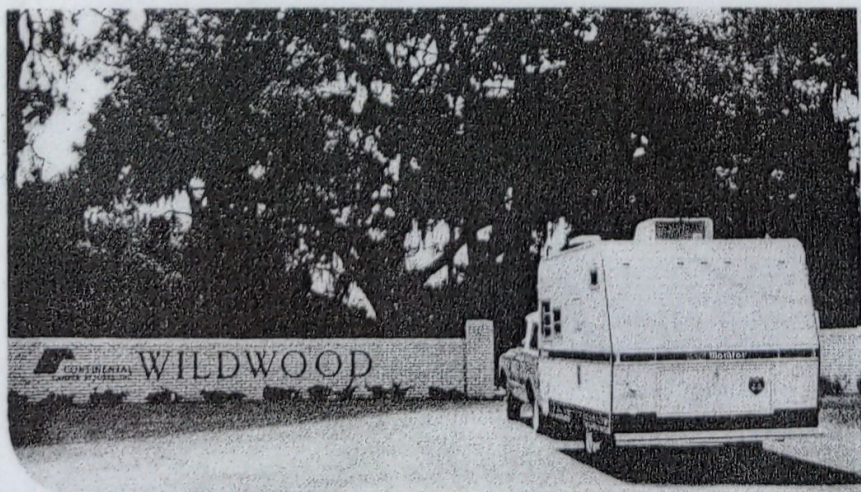



A GOLFER'S DREAM-COME-TRUE

Enjoy the challenge of the 18-hole championship golf course on the grounds. This Par 72, 6,500-yard course . . . home of the National Camper's Open PGA Tournament . . . reflects the genius of famed architect Ronald M. Garl. Championship, regulation and ladies' tees look out on rolling, tree-lined fairways that combine beauty with golfing pleasure. A unique network of underground sprinklers keeps the course in year-round top condition.

Golf pro shop, putting practice green, showers, lockers and golf carts are available. The purchase of a campsite automatically entitles you to a family membership in our golf club at a special owner's rate. This membership allows you, your wife and children (16 and over) unlimited use of the course.

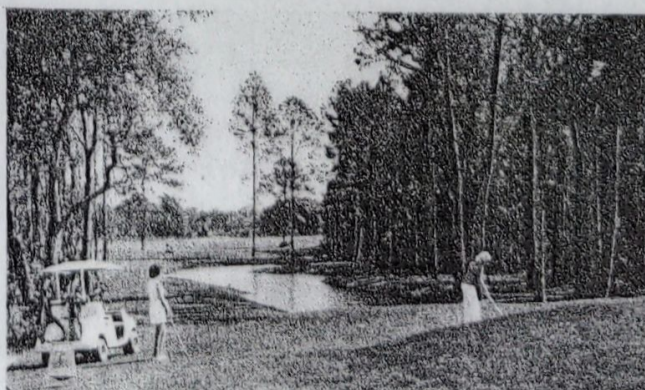
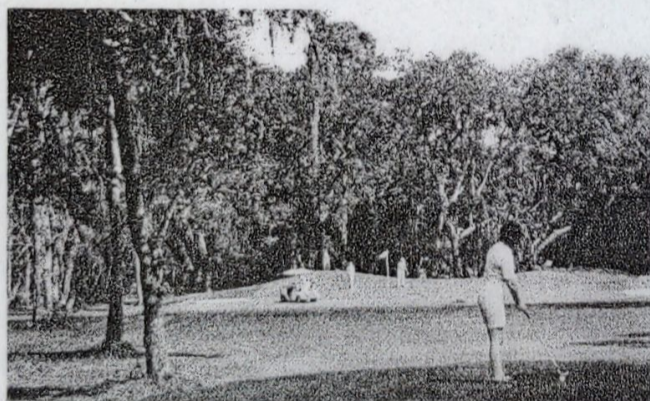

SCHEDULE OF RATES (Subject to change)

SITE RATES: Daily — \$5.50 Weekly — \$36.00 Monthly — \$100.00

SITE RATES INCLUDE:

1. Four persons per site — One camping rig (Travel Trailer, Motor Home, Camper or Tent) per campsite. One family per campsite. Extra person, 50c per night.
2. All sites Full Service — Water, Electricity, Sewage.
3. Normal Electric Requirements. Air conditioners demand extra power. Extra charge — \$1.50 per night. 220-Circuits available — \$1.50 extra per night.
4. Site rental provides complimentary membership in Country Club and use of its facilities (subject to Country Club rules for members), including: Swimming pool, tennis courts, shuffleboard courts, kiddie pool (whirlpool and saunas for adults). Volleyball, basketball and playground for full family enjoyment. Activities and programs vary by the season.
5. Site rental entitles guests to championship 18-hole golf course green fees and cart rental at reduced rate.

TRAILER RATES: (does not include site rental)

TRAILER RENTALS:

Size	Daily	Weekly	Monthly
18'	\$10.00	\$52.50	WEEKLY RATE
21'	11.00	58.50	TIMES NUMBER
23'	12.00	62.50	OF WEEKS
25'	13.00	66.50	LESS 5%
27'	14.00	72.50	(MINIMUM OF 4 WEEKS)
29'	15.00	78.50	

1. Rates are based on four people per trailer.
2. There is an additional charge for more than 4 people in the trailer, over the age of four, of \$2.00 per night, per person.
3. There is a maximum of eight people per trailer, some trailers only six.
4. Rates are based on one trailer per site.
5. Trailer rental includes air-conditioner where provided.
6. Trailer rental includes complete utensils, dishes, blankets, pillows, linens, towels, soap.
7. All trailers have sinks, stoves, refrigerators and bathrooms; some have full-size tubs.

(Add campsite rate to the above)

GENERAL INFORMATION

1. Restaurants, lounge and lockers located in the club-house.
2. Bikes, boats and sports equipment available for rental. Small fee charged for mini-golf.
3. Pets are welcome but must be kept on leash and must be kept quiet. Pets must not be left outdoors alone, day or night. They cannot be walked in areas used by others for sports or recreation. Pet owner must pick up pet's droppings and is responsible for all acts of the pet. Management reserves the right to request pet owners to vacate if pets are a nuisance.

RESERVATIONS AND DEPOSITS — SITES OR TRAILERS

Reservations are accepted by phone or mail. Phone reservations will be held for period sufficient to allow receipt of required deposit. All reservations must be accompanied by deposit equal to one-half the rental for period reserved. EXAMPLE: Site for two weeks equals \$36.00 X 2 or \$72.00. Deposit required is \$36.00.

REFUNDS OF DEPOSITS

Deposit will be refunded in full if notice in writing is given 15 days prior to the start of the reservation period. No refunds, partial or full, if notice is given in less than the 15-day period. No refund for early departure or for unused portion of reserved time for any reason.



Another luxury camping concept by

CONTINENTAL CAMPER RESORTS, INC.

1603 Orrington Ave., Evanston, Illinois 60201

AD 8217

Continental Camper-Wildwood

RESERVATION FORM

Telephone (904) 748-2918

P.O. Box 427, Wildwood, Florida 32785

Please reserve _____ site(s) Dates: Arrival _____ Departure _____

My equipment: _____ Travel Trailer _____ Camper _____ Tent
 _____ Motor Home _____ Tent Camper Size _____

Additional Hook-ups required: _____ Air-conditioner (\$1.50 per day) _____ 220-volt circuit (\$1.50 per day)

Number of people in party _____ _____ Adults Children's ages _____

TRAILERS. I would like a rental trailer. Rate \$ _____ per day \$ _____ per week Plus site \$ _____

Total: Day \$ _____ Week \$ _____

(Please print) Name _____
 Address _____
 City _____ State _____ Zip _____
 Phone (area code) _____ (number) _____

Deposit \$ _____ enclosed. Minimum of 50% of cost of period reserved.

Deposit holds site and covers any unused portion of the time reserved. No partial refunds. Deposit is refundable up to 15 days prior to arrival date. No refunds after this notice date.